



[→ Product Website](#)

Brightness and contrast of the GX560 MammoDuo allow deep black tones and a reliable DICOM® luminance characteristic curve. Two times 5 megapixels make the MammoDuo perfect for displaying mammography and breast tomosynthesis images that are true to the original source. The GX560-MD has a unique double stand that holds two monitors at the same time. This space-saving construction is particularly useful in small and cramped reading rooms. In addition, the monitor is equipped with EIZO's Work-and-Flow functionalities (Point-and-Focus and Switch-and-Go) that help, for example, to reduce the number of monitors and keyboards. The RadiForce GX560 MammoDuo is available with two combined monitors as a dual-screen configuration or single monitor.

- ✓ Two 5-megapixel LCD screens with consistently high and stable brightness for clear mammography images
- ✓ Clear perceptibility of microstructures through high contrast and Sharpness Recovery technology
- ✓ Homogenous display surface via automatic luminance distribution control (Digital Uniformity Equaliser)
- ✓ Set up for calibration, acceptance and consistency testing in accordance with DIN 6868-157 and QS-RL
- ✓ Effortless quality control and built-in calibration sensor
- ✓ Low power consumption and heat output
- ✓ Light sensor to measure ambient light at the diagnostic station
- ✓ Presence sensor means monitor is ready for immediate use whenever the user is in front of it
- ✓ Compact dual-screen solution through a shared stand with narrow bezels and ergonomic design

Image quality

Precise, high-contrast, bright and crisp screen

Excellent image quality for the finest details

Thanks to a high resolution of two times 5 Megapixels (greyscale), an excellent contrast ratio of 1700:1 and stable brightness of up to 2500 cd/m², the monitor offers excellent image quality. Diagnosis in digital mammography depends on the display of the finest details. A high resolution obtains key details and prevents lower image quality with a mosaic effect, which can arise with lower resolutions. The details are presented in a differentiated manner, no matter from which viewing angle the monitor is viewed. This is a great advantage when several doctors are looking at the same screen.

Correct rendering of grey tones

The grey tone rendering is controlled by an internal 14 bit look-up table (LUT), enabling a pallet of 16369 tones of grey. This makes calibration (e.g. DICOM® characteristic curve) and control of the luminance distribution possible without losses. Up to 1024 tones of grey can be displayed simultaneously with a suitable DisplayPort signal.

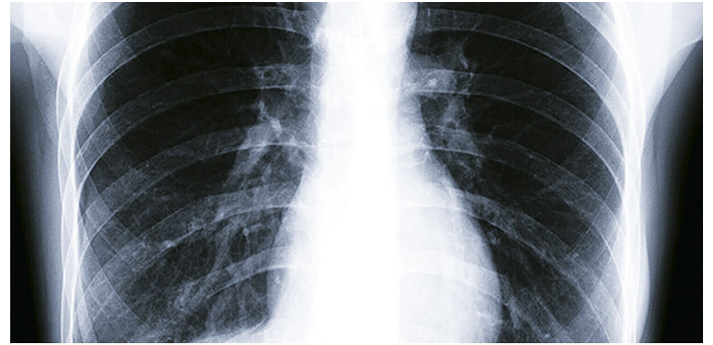

Without 14 bit LUT

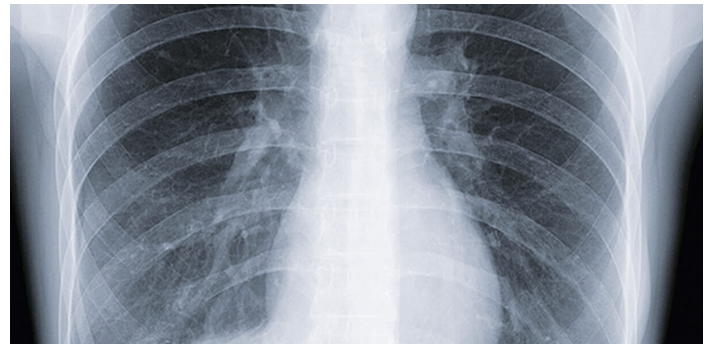

With 14 bit LUT

High-contrast to the slightest detail

The high contrast ratio means that images are mapped to a high level of detail. Greyscales and black values are highly differentiated. The result: extremely sharp rendering of greyscale images. You can even identify the finest structures.

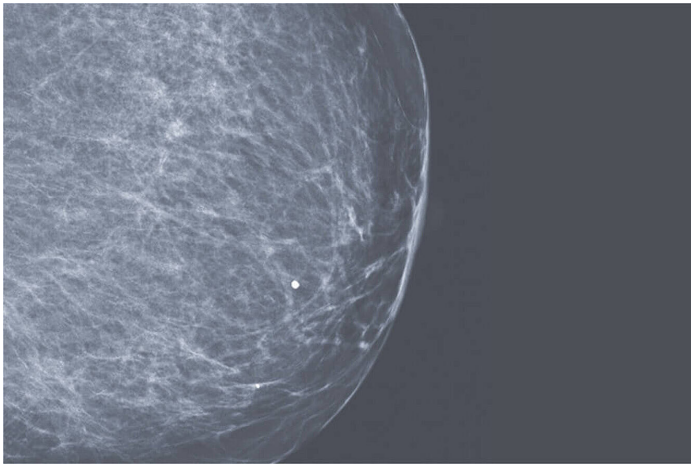

Low-contrast image

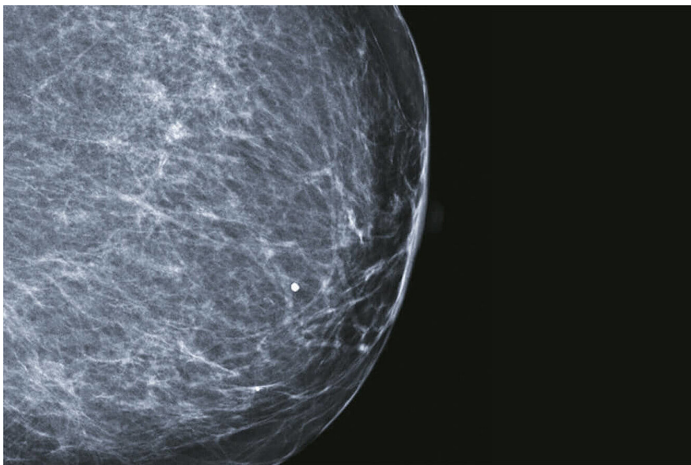

High-contrast image

Blur reduction

LCD panels with a high brightness level tend to have more blurry image rendering thanks to over-framing than would be possible in comparison with an acquired exposure. Therefore, EIZO offers blur reduction anchored in monitor hardware. It retrieves details lost in the contours on the screen, meaning that the image is rendered as clearly as possible.

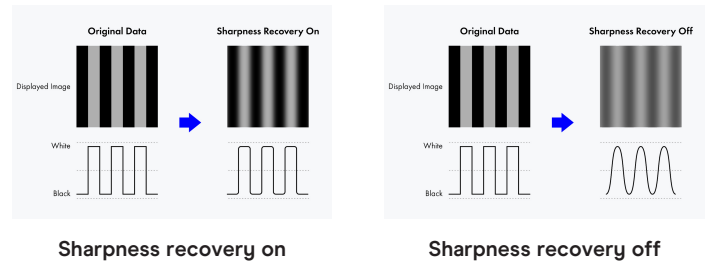

Uniform brightness and high color purity

The monitor shines thanks to its high color purity and uniform illumination. This is down to the Digital Uniformity Equalizer (DUE), which corrects imbalances automatically, pixel by pixel. Gray and color tones of radiological and other medical images are correctly rendered over the entire display. This is vital for diagnostics.



With DUE

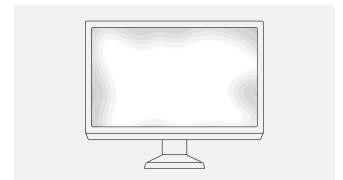

Without DUE

Consistent image quality thanks to integrated luminance sensor

The precise calibration of white point and tone value characteristic curve is provided by an integrated luminance sensor. This measures the brightness and grayscales and calibrates the monitor autonomously according to the DICOM[®] standard. The sensor works automatically, without restricting the field of vision of the monitor. You can save the costs, time, and effort of maintenance and rely on a consistently balanced image quality.

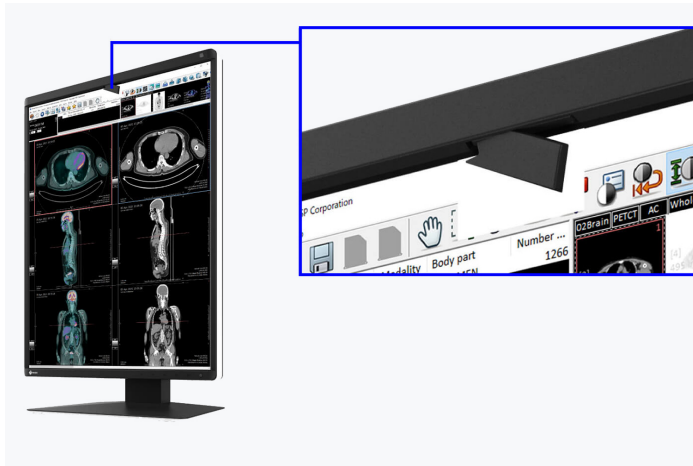

Illustration exemplary

FDA clearance

The monitor holds the FDA-510(k)- clearance for breast tomosynthesis, mammography and general radiography.

Reliable brightness

EIZO is convinced of the quality of its products. The warranty for the monitors, therefore, also covers the brightness stability.

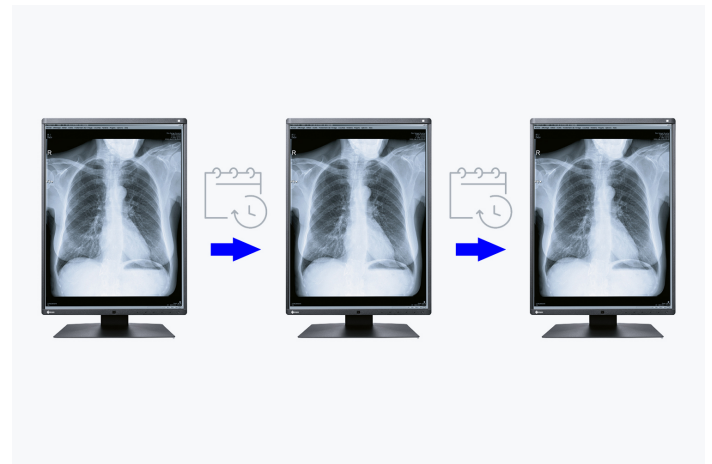

Constant brightness during operation

A sensor for the backlight permanently determines the luminance of the monitor. The benefit: The defined and calibrated values are rendered exactly just seconds after the monitor is turned on and remain constant during the entire period of use. The sensor is invisibly integrated in the monitor.

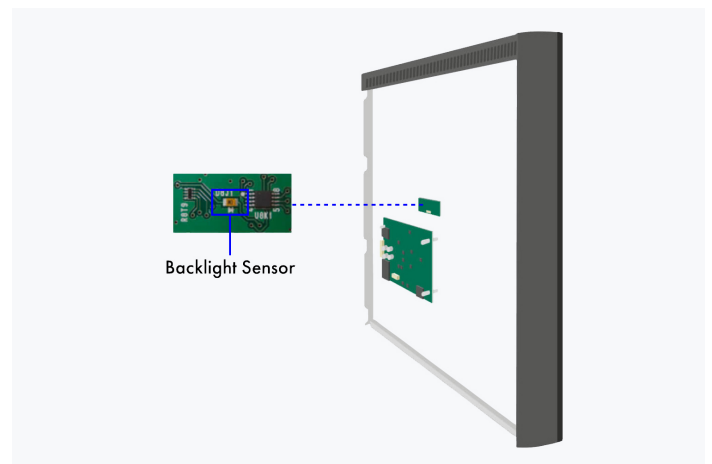

Back of the monitor

Software and ease of use Features for greater comfort

The Work-and-Flow technology

With the increasing digitisation of modalities, radiologists are confronted with a growing amount of information on their screens. EIZO's unique work-and-flow technology, with new features designed to meet the needs of radiologists, effectively counters the complexity of data. The RadiForce GX560-MD and RadiCS-LE software solution enable you to benefit from the Work-and-Flow functions.

[More information about the Work-and-Flow functions](#)

Point-and-Focus: all eyes on the analysis

The Point-and-Focus function allows you to select and focus on relevant image areas quickly using your mouse or keyboard. By adjusting the brightness and greyscale, the interesting parts of an image are highlighted by dimming the surrounding areas.

Switch-and-Go: just one keyboard and mouse for two systems

Switch-and-Go makes it possible to work using just one keyboard and mouse at diagnostic imaging stations that make use of two computers. You can switch between the two systems simply by moving your cursor from one screen to the other. This ensures greater work efficiency

and allows you to maintain a clear overview of your workstation.

Consistently secure image quality

The optional EIZO RadiCS software to secure image quality enables extensive maintenance and testing of monitors and includes calibration, acceptance and constancy testing, and the archiving of all areas. If you are working on multiple stations, the use of the RadiNET Pro is recommended. This can be used to centrally control the calibration of all monitors, including data history. This saves you a significant amount of time and ensures consistently high image quality across the entire setup. The basic version RadiCS LE is already included with RadiForce monitors.

- [Learn more about RadiCS LE software \(included in the delivery\)](#)
- [Learn more about RadiCS software \(optionally available\)](#)
- [Learn more about RadiNet Pro software \(optionally available\)](#)

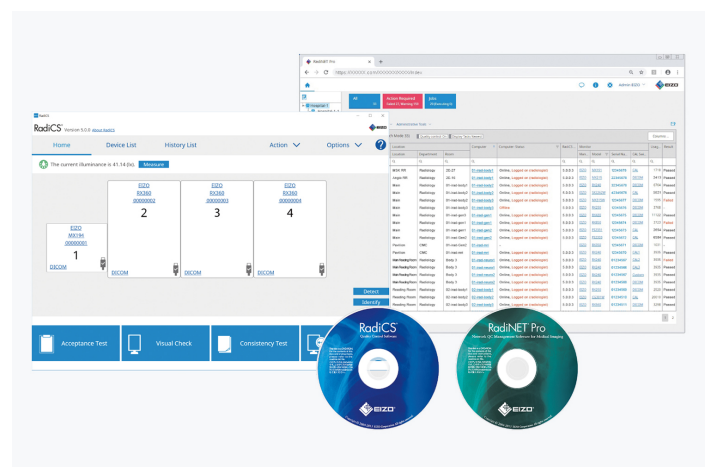

Improved comfort Efficiency in diagnostics

A new level of observation, without disruptive factors

The MammoDuo consists of two monitors that are combined next to one another in a specially designed stand.

With a bezel only 7.5 mm in width the distance between the display areas of the two monitors is merely 15 mm. Moreover, the panel frame is only 2.5 mm above the screen, which means it sits nearly flush with the screen. This means viewers' vision goes undisrupted when looking back and forth between the monitors.

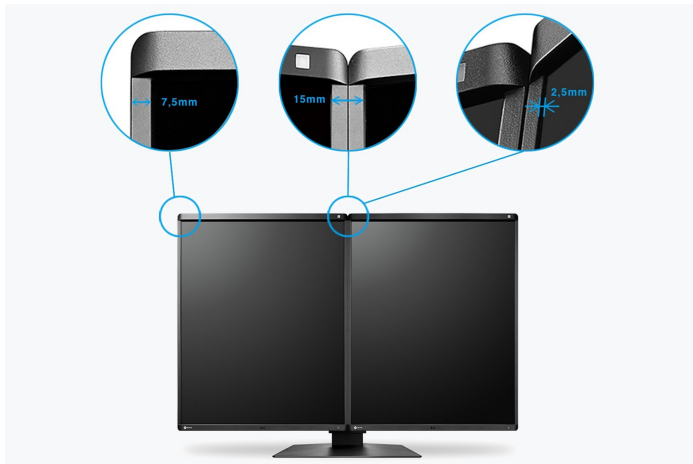

Space-saving arrangement

The GX560-MD saves a great deal of space. This solution saves 67 mm horizontally, 36 mm vertically, and 20.5 mm in depth, compared to conventional structures built from individual monitors with this resolution arranged next to

one another. In summary, this means a 22 % reduction of the total required surface. This frees up valuable space to make for a roomier working environment.

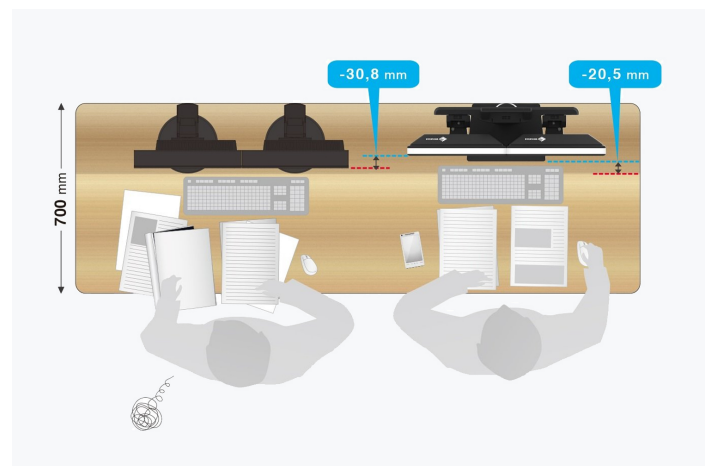
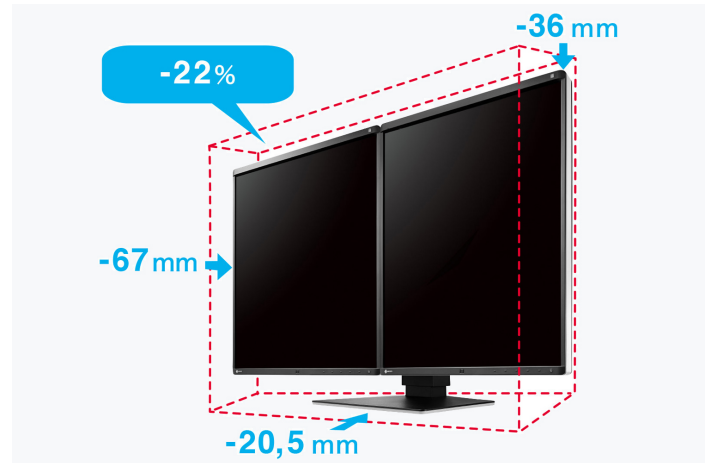

Easily adjustable

You can conveniently adjust the height, tilt, and rotation of the monitors with the dual stand, without creating gaps between the monitors.

Perfectly designed for diagnostic use

Narrow black frontal bezels make this device ideal for use in dark environments. They make it easy to visually concentrate on the display. Meanwhile, a white bezel at the sides of the monitors creates a fresh, clean look.



SAVE ELECTRICITY WHEN YOU ARE NOT IN FRONT OF THE MONITOR Presence sensor

Thanks to the presence sensor, you can save electricity and help protect the environment. The sensor registers whether someone is sitting in front of the screen or not. As soon as the person leaves the workstation, the monitor turns off automatically. When the person comes back, it turns back on – fully automatically, without touching the mouse or keyboard. It is always ready for use without a waiting period.

Extended durations of use thanks to automatic shut down

The monitor has an automatic shut down option for the backlight (backlight saver). This extends the duration of use. Similar to a screen saver, the LEDs turn off when the screen is not being used.

The backlight saver is part of the [RadiCS software](#).

Hassle free multiscreen solution

Thanks to the signal input and output, you can link several RadiForce monitors through their DisplayPort interface. This means that you can realise multi-monitor solutions with the greatest of ease – without labourious and excessive cabling.

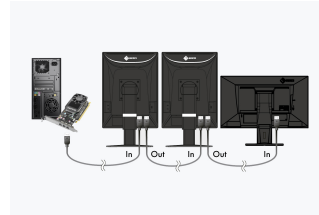

Daisy chain method

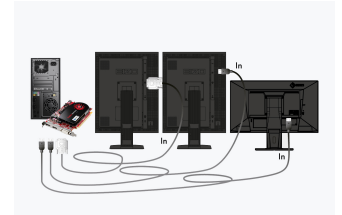

Conventional solution

Ambient light sensor supports the constancy test

The sensor integrated in the monitor is used to measure the ambient light and can be used for constancy tests. The prevalent illumination can be determined by the ambient light sensor with the optional RadiCS software.

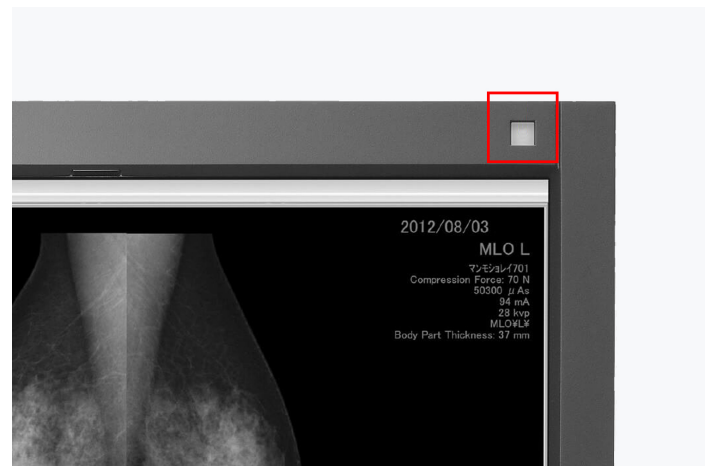

Sustainability

Environmentally and socially conscious production

Socially responsible production

The GX560-MD is produced in a socially responsible way. It is free of child labour and forced labour. Suppliers along the supply chain have been carefully selected and they have also committed themselves to produce in a socially responsible way. This applies in particular to conflict minerals. We present a detailed report about our social responsibility annually and voluntarily.



Environmentally and climate friendly

Each GX560-MD is manufactured in our own factory, which implements an environmental management system in accordance with ISO 14001. This includes measures to reduce waste, wastewater and emissions, resource and energy consumption, as well as to encourage environmentally conscious behaviour among employees. We publicly report on these measures on an annual basis.



Sustainable and durable

The GX560-MD is designed to have a long service life and normally outlasts the warranty period by some distance. Replacement parts are available many years after production has ceased. The entire lifecycle takes into account the impact on the environment as the longevity of the product and the fact it can be repaired saves resources and protects the environment. When designing the GX560-MD, we took a minimalistic approach to our resources by using high-quality components and materials, as well as a careful production process.



Warranty

Highest investment security

Five-year warranty

EIZO grants a five-year warranty. This is possible thanks to the highly developed production process based on a simple principle of success: sophisticated and innovative technology, made from high-end materials.



Graphics board recommendation

For precise diagnostics

The EIZO graphics card supports the properties, functions, and settings of the RadiForce GX560-MD optimally. It enables precise diagnosis and can control several monitors simultaneously. EIZO offers technical support and warranty service for the graphics card.



Technical data

GENERAL

Item no.	GX560-MD
Case colour	Bicolor, black and white
Solution area	Healthcare
Product line	RadiForce
Areas of application	Mammography, Nuclear medicine and radiotherapy

DISPLAY

Screen size [in inches]	21,3
Screen size [in cm]	54,1
Format	4:5
Viewable image size (width x height)	338 x 422
Resolution in mega pixel	5 Megapixels (greyscale)
Ideal and recommended resolution	2048 x 2560
Pixel pitch [mm]	0.165 x 0.165
Panel technology	IPS
Max. viewing angle horizontal	178
Max. viewing angle vertical	178
Number of colours or greyscale	256 gray scales (DVI, 8 Bit), 256 gray scales (DisplayPort, 8 Bit), 1024 gray scales (DisplayPort, 10 Bit)
Colour palette/look-up table	16,369 gray tones / 14 Bit
Max. brightness (typical) [in cd/m ²]	2500
Recommended brightness [in cd/m ²]	1000
Max. dark room contrast (typical)	1700:1
Backlight	LED

FEATURES & OPERATION

Preset colour/greyscale modes	2x manual memory locations, Paper, DICOM
DICOM tone curve	✓
Hardware calibration Healthcare	✓
Digital Uniformity Equalizer (homogeneity correction)	✓
Blur reduction	✓
Sensors (Healthcare)	Ambient Light Sensor, Integrated luminance sensor, Backlight Sensor, Presence sensor
OSD language	de, en, fr, es, it, se
OSD setting options	DICOM tonal value, Brightness, Gamma, OSD language
Integrated power unit	✓

CERTIFICATION AND STANDARDS

Certification	CE (Medical Device), ANSI/AAMI ES60601-1, CSA C22.2 Nr. 601-1, EN60601-1, IEC60601-1, RCM, FCC-B, CAN ICES-3 (B), VCCI-B, RoHS, WEEE, China RoHS, CCC, EAC
---------------	--

Find your EIZO contact:
 EIZO Europe GmbH
 Belgrader Straße 2
 41069 Mönchengladbach
 Phone: +49 2161 8210-0
www.eizo.eu

All product names are trademarks or registered trademarks of EIZO Corporation in Japan and other countries or their respective companies. Copyright © 2023 EIZO Europe GmbH, Belgrader Str. 2, 41069 Mönchengladbach, Germany. All rights, errors and modifications reserved. Latest update: 06.08.2023

CONNECTIONS

Video Input	2x DisplayPort (HDCP 1.2), DVI-D (HDCP 1.4)
Connection Interface Signal	1x DisplayPort (HDCP 1.2)
Daisy chain compatibility	✓
USB specification	USB 2
USB upstream ports	2 x type B
USB downstream ports	2x type A
Video signal	DVI Single Link (TMDS), DisplayPort
Control port	USB-Protocol

ELECTRICAL DATA

Frequency	Digital: 31-135 kHz/23-61 Hz; Frame sync mode: 23,5-25,5 Hz/47-51 Hz
Power consumption (typical) [in watt]	28
Maximum Power Consumption [in watt]	79 (at maximum brightness with all signal inputs and USB ports in use)
Power Save Mode [in watt]	1
Power consumption off [in watt]	0
Power supply	AC 100-240V, 50/60Hz

DIMENSIONS & WEIGHT

Dimensions [mm]	709 x 476-566 x 225
Weight [in kilograms]	17,1
Weight without stand [in kilograms]	8
Link technical drawing	Dimension drawing (PDF)
Swivel	70
dimensionTilt	5 / 25
Housing dimension details	90° (clockwise)
Hole spacing	100 x 100

SOFTWARE & ACCESSORIES

Software	RadiCS LE
Additional supply	1x short signal cable DisplayPort – DisplayPort, 4x Signal cable DisplayPort - DisplayPort, 2x Power cord, 2x USB cable (Type A - Type B)
Accessories	RadiNET Pro, RadiCS
Graphics Boards	MED-XN92

WARRANTY

Warranty duration	5 years
Included warranty service	In addition, the warranty includes the normal wear and tear of the backlight if it is operated at a recommended brightness of 1000 cd/sq m. EIZO guarantees this brightness for the term of five years from the date of purchase.